

Rutherford County Sex Offender Registry Web Map Application

To access the website go to: <http://gis.rutherfordcounty.org/sor.htm>

Launch the Sex Offender Registry web map application

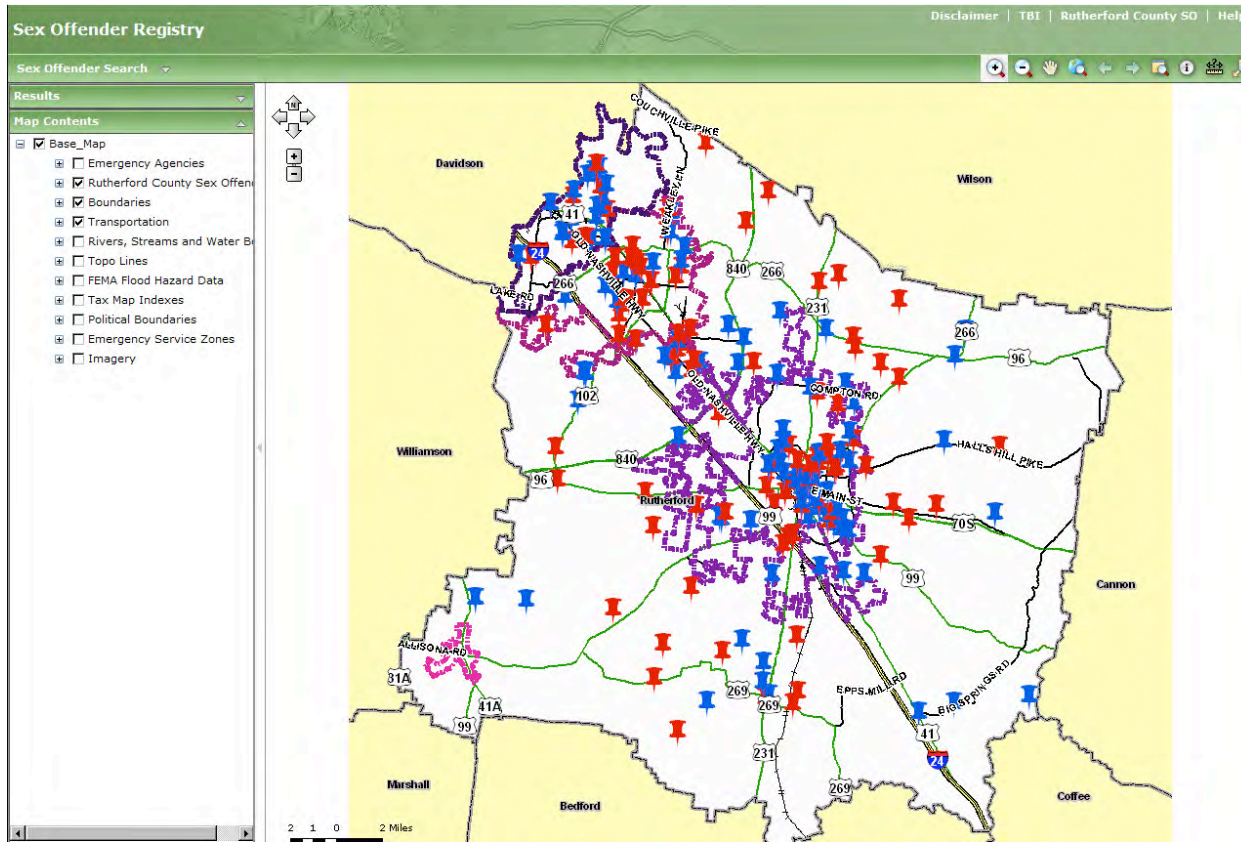

What is Included on the Sex Offender Registry Web Map?

Search Features

Tools

Links

How to Use the Search Features

Sex Offender Search

There are three choices to search for Sex Offender Data: Last Name, First Name, and Street Address.

Start any of the searches by selecting the option under the **Sex Offender Search Tab**.

1. Search by **Last Name**: select and type in last name in the field provided and click the Find Sex Offender button. If any hits are returned the information will be shown in the **Results** column.

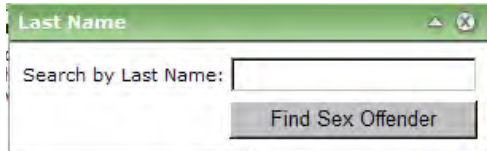

A screenshot of a web form titled "Last Name". It features a text input field labeled "Search by Last Name:" and a button labeled "Find Sex Offender".

2. Search by **First Name**: select and type in first name in the field provided and click the Find Sex Offender button. If any hits are returned the information will be shown in the **Results** column.

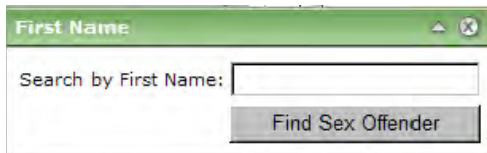

A screenshot of a web form titled "First Name". It features a text input field labeled "Search by First Name:" and a button labeled "Find Sex Offender".

3. Search by **Find Address**: enter in the street address in the field provided and click the Find Sex Offender button. If any hits are returned the information will be shown in the **Results** column.

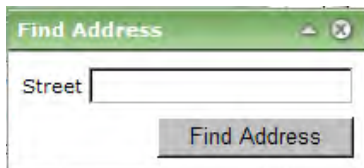

A screenshot of a web form titled "Find Address". It features a text input field labeled "Street" and a button labeled "Find Address".

4. **Print your results**: Enter in a Title for the map, select the map size and click on the Create Print Page button.

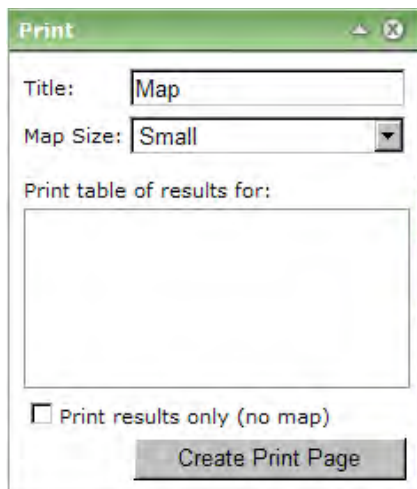

A screenshot of a web form titled "Print". It includes a "Title:" field with the text "Map", a "Map Size:" dropdown menu set to "Small", a section labeled "Print table of results for:" with an empty box below it, a checkbox labeled "Print results only (no map)", and a "Create Print Page" button.

Results

The **Results** area shows the results of your searches or selections. Turn the selected features on or off via the check boxes. Also, from the Results Tab click on the **Tid number** to be directed to the TBI's website for more detailed information on the registered sex offender.

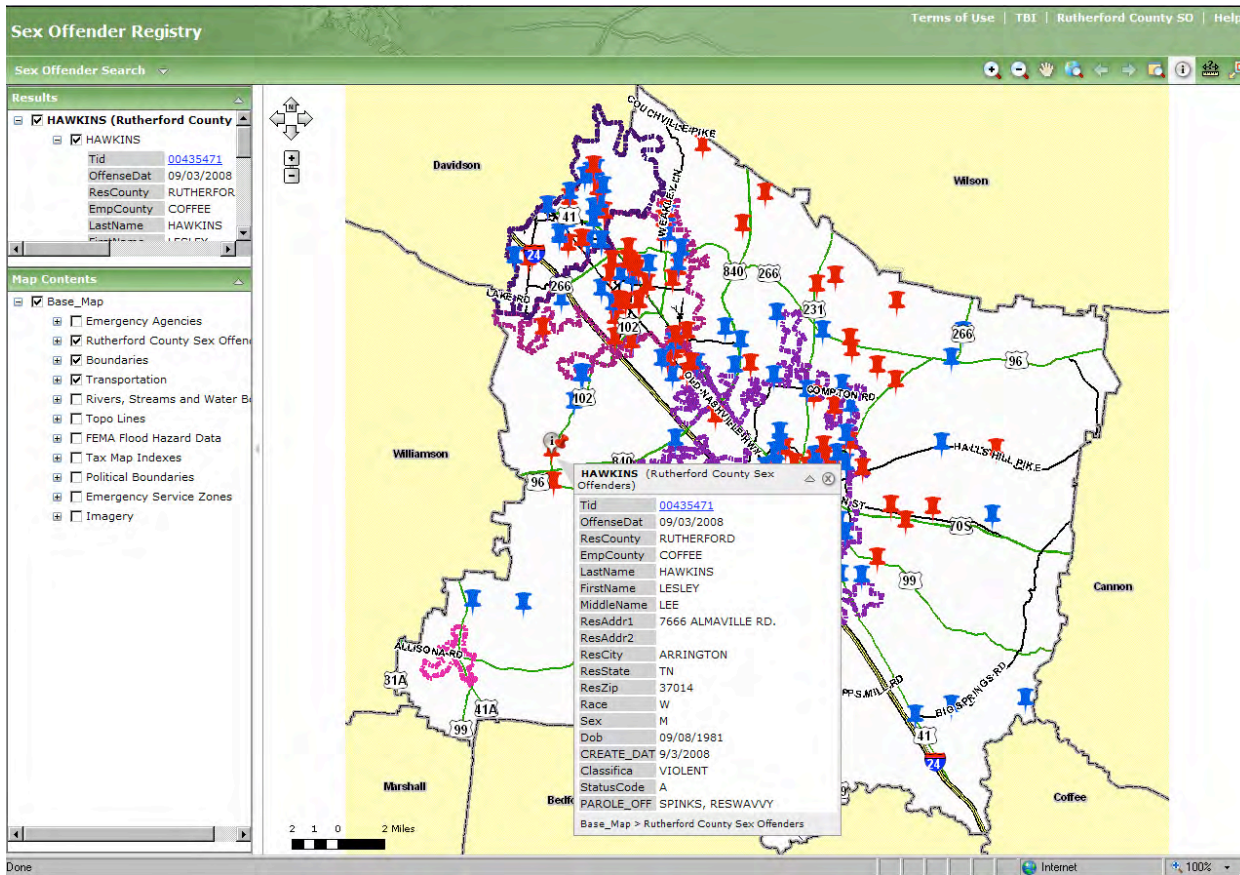

Map Contents

Controls the table of contents for all elements displayed in the web map application. Use the **check boxes** to turn the layers on or off. Click on the **Plus** or **Minus** signs next to each layer to view the layer's symbology.

Using the Tools



Zoom In



Zoom Out



Pan



Full Extent



Back Extent

 Forward Extent

 Magnifier

 Map Identify

 Measure

 Show Overview Map

Select by Clicking on a Push Pin

Using the Map Identify tool to select a push pin. Use the drop down arrow to view all the information on the subject. Click **Add to Results** to store the information in the **Results Tab**.

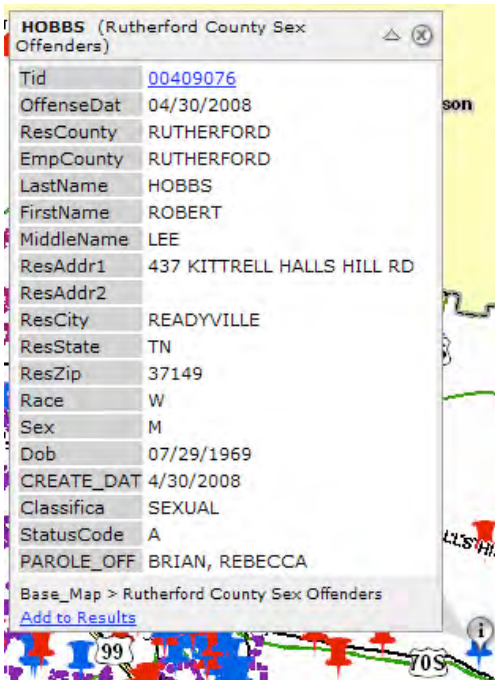

HOBBS (Rutherford County Sex Offenders)

Tid	00409076
OffenseDat	04/30/2008
ResCounty	RUTHERFORD
EmpCounty	RUTHERFORD
LastName	HOBBS
FirstName	ROBERT
MiddleName	LEE
ResAddr1	437 KITTRELL HALLS HILL RD
ResAddr2	
ResCity	READYVILLE
ResState	TN
ResZip	37149
Race	W
Sex	M
Dob	07/29/1969
CREATE_DAT	4/30/2008
Classifica	SEXUAL
StatusCode	A
PAROLE_OFF	BRIAN, REBECCA

Base_Map > Rutherford County Sex Offenders
[Add to Results](#)

Links

Disclaimer

TBI

Rutherford County SO

Help